

Results of JLPT - N1 2010~

(Japanese-Language Proficiency Test)

J E T 日本語学校 (JET Academy)

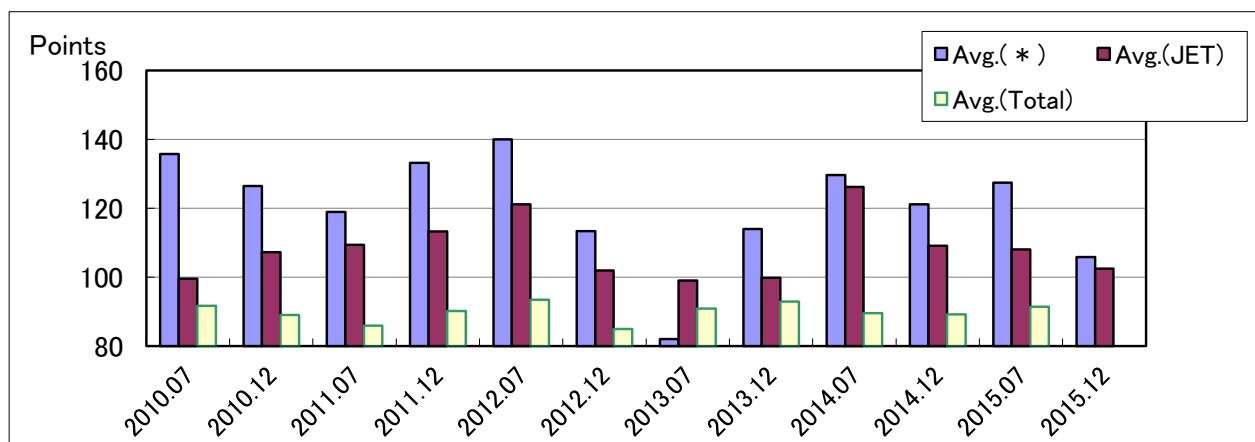

		2014		2015		2016		2017	
		Jul.	Dec.	Jul.	Dec.	Jul.	Dec.	Jul.	Dec.
TOP 10 (JET)	1	179	180	164	163				
	2	148	151	134	161				
	3	148	147	133	154				
	4	146	145	133	145				
	5	138	145	127	131				
	6	135	142	121	128				
	7	132	137	118	127				
	8	120	136	113	125				
	9	118	136	112	121				
	10	118	124	112	121				
Avg. (*)		129.7	121.2	127.5	105.9				
Avg. (JET)		126.2	109.1	108.1	102.5				
Avg. (Total)		89.6	89.2	91.4					
		2010		2011		2012		2013	
		Jul.	Dec.	Jul.	Dec.	Jul.	Dec.	Jul.	Dec.
TOP 10 (JET)	1	180	180	139	180	175	160	130	180
	2	167	180	137	163	157	157	121	148
	3	129	177	134	156	156	155	103	139
	4	113	168	133	143	153	147	97	133
	5	110	158	111	142	136	143	82	116
	6	105	154	98	131	126	142	61	115
	7	102	146	98	125	117	117	---	114
	8	101	142	85	119	106	117	---	112
	9	92	140	50	113	100	115	---	110
	10	86	139	---	112	89	109	---	107
Avg. (*)		135.8	126.5	119.0	133.2	140.0	113.4	82.0	114
Avg. (JET)		99.6	107.3	109.4	113.3	121.2	102.0	99.0	99.8
Avg. (Total)		91.7	89.0	85.9	90.2	93.5	85.0	90.9	92.9

Results of JLPT - Level 1 2006-2009

(Japanese-Language Proficiency Test)

J E T 日本語学校 (JET Academy)

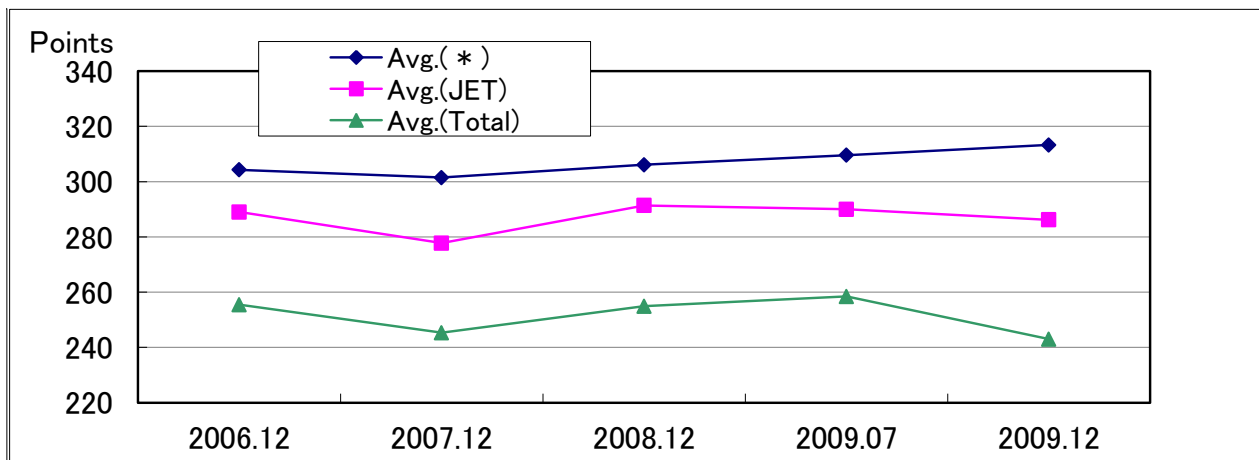

		2006	2007	2008	2009	
		12月	12月	12月	7月	12月
T O P 10 (J E T)	1	371	374	364	344	376
	2	361	365	352	342	372
	3	360	351	350	339	360
	4	355	350	349	330	358
	5	355	347	346	323	354
	6	352	343	345	314	348
	7	350	343	343	312	340
	8	345	342	343	312	339
	9	344	339	339	311	336
	10	342	336	336	306	327
Avg. (*)		304.3	301.5	306.1	309.6	313.3
Avg. (JET)		289.0	277.8	291.4	290.0	286.2
Avg. (Total)		255.5	245.3	254.9	258.5	243.0

* Average of College Preparation Class's Students in JET

What is JLPT ?

— Founded by *the Japan Foundation* and *Japan Educational Exchanges and Services*. The purpose of the test is to evaluate and to certify the Japanese proficiency of non-native speakers. For vocational school, N2 is required. For graduated schools and employments, N1 is required.

<http://www.jlpt.jp/index.html>

From year 2010, regarding to the result of the new system, the name of the level will be changed from level○ to N○. Level 1 refers to N1, level 2 refers to N2, and level 3 is same as N4. Due to the reform of the new system, it seems easier to pass the exam. P.S. the total score of the old system was 400; the new is 180.